Accessori: bobine e connettori

Accessories: coils and connectors

Bobine / *Coils* 22 mm

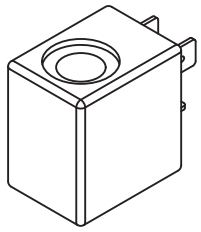

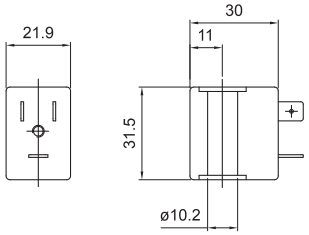

Taglia / *Size*	Definizione / *Description*	Tensione / *Voltage*	Potenza / *Power*	Codice / *Code*
M1	**Function 100% EDP Voltage ±10% Frequency ±5%**	12 cc	3,5 W	**-MF-0050**
M1		24 cc	3,5 W	**-MF-0051**
M1		24 ca	5 VA	**-MF-0106**
M1		110 ca	5 VA	**-MF-0108**
M1		220 ca	5 VA	**-MF-0124**

Bobine / *Coils* 30 mm

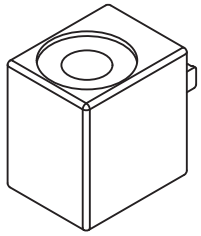

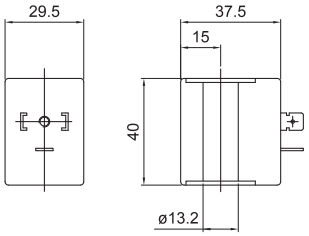

Taglia / *Size*	Definizione / *Description*	Tensione / *Voltage*	Potenza / *Power*	Codice / *Code*
M2	**Function 100% EDP Voltage ±10% Frequency ±5%**	12 cc	11 W	**-MF-0501**
M2		24 cc	11 W	**-MF-0502**
M2		24 ca	10 VA	**-MF-0507**
M2		110 ca	10 VA	**-MF-0509**
M2		220 ca	10 VA	**-MF-0510**

Bobine / *Coils* 30 mm

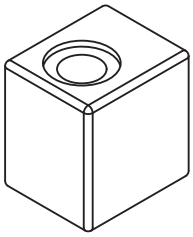

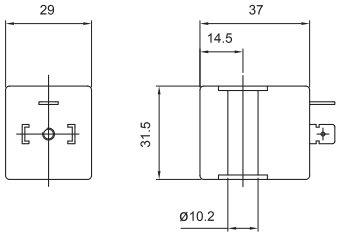

Taglia / *Size*	Definizione / *Description*	Tensione / *Voltage*	Potenza / *Power*	Codice / *Code*
M3	**Function 100% EDP Voltage ±10% Frequency ±5%**	12 cc	2,5 W	**-MF-0301**
M3		24 cc	2,5 W	**-MF-0302**
M3		24 ca	3,3 VA	**-MF-0307**
M3		110 ca	3,3 VA	**-MF-0309**
M3		220 ca	3,3 VA	**-MF-0310**

Connettori / *Connectors* DIN 43650-B

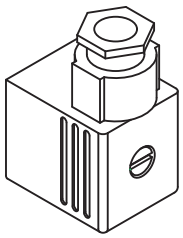

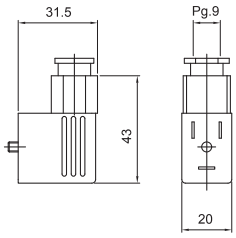

Taglia / *Size*	Definizione / *Description*	Tensione / *Voltage*	Potenza / *Power*	Codice / *Code*
M1	**IP 65 PG9**			**-AM-5110**
M1		Led + vdr	24 volt	**-AM-5112L**
M1		Led + vdr	110 volt	**-AM-5113L**
M1		Led + vdr	220 volt	**-AM-5114L**

Connettori / *Connectors* DIN 43650-A

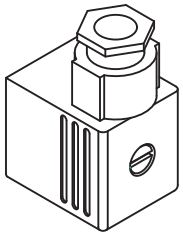

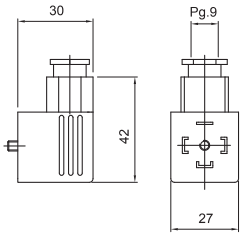

Taglia / *Size*	Definizione / *Description*	Tensione / *Voltage*	Potenza / *Power*	Codice / *Code*
M2-3	**IP 65 PG9**			**-AM-5111**
M2-3		Led + vdr	24 volt	**-AM-5115L**
M2-3		Led + vdr	110 volt	**-AM-5116L**
M2-3		Led + vdr	220 volt	**-AM-5117L**